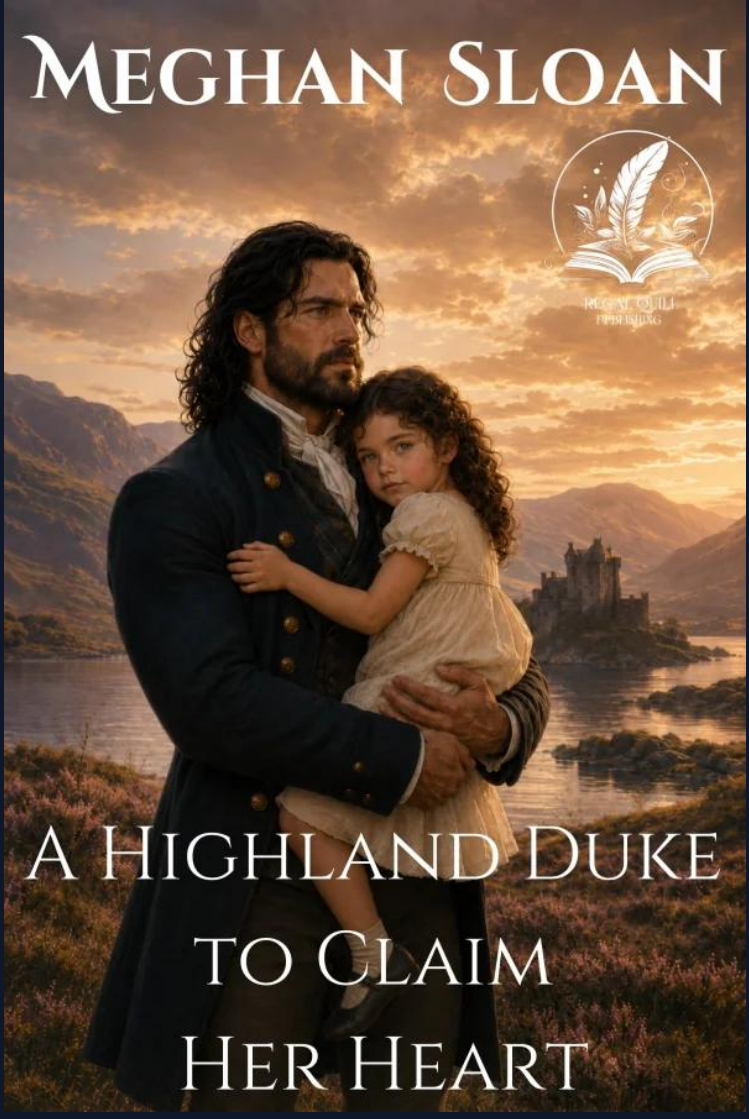
MEGHAN SLOAN
REGAL QUILL PUBLISHING
A HIGHLAND DUKE TO CLAIM HER HEART

A Highland Duke to Claim Her Heart

by **Meghan Sloan**

BOOK DESCRIPTION

Marriage was never meant to be about love for Lady Cassandra Pemberton; it was meant to secure her father's political fortunes. Determined and clear-eyed, she travels to Scotland ready to wed a stranger and build a life she can be proud of. Yet the moment she arrives, her intended has vanished without a trace, and it is his charming brother who steps forward with a proposal that changes everything.

Ewan Dunmore, Duke of Calder, buried his heart along with his first wife five years ago, throwing himself instead into his land and his young daughter. When his brother's disappearance leaves an innocent woman ruined by scandal, honor demands he marry her himself. However, the fierce, unshakable woman he weds is nothing like the wife he lost...

As husband and wife, Cassandra and Ewan slowly learn to trust one another and something unexpected begins to grow between them. Just as Ewan starts to believe he might love again, his brother returns, determined to turn their lives upside down. Will Ewan and Cassandra finally confess

their love before they lose each other forever?

Tropes: Marriage of Convenience/Forced Marriage, Widower Hero, Scandalous Bargain/Arrangement

"A Highland Duke to Claim Her Heart" is a historical romance novel of approximately 80,000 words. No cheating, no cliffhangers, and a guaranteed happily ever after.

Download the full book in EPUB or PDF format:

Download on Tanpapena →

https://tanpapena.com/402841-a-highland-duke-to-claim-her-heart-meghan-sloan