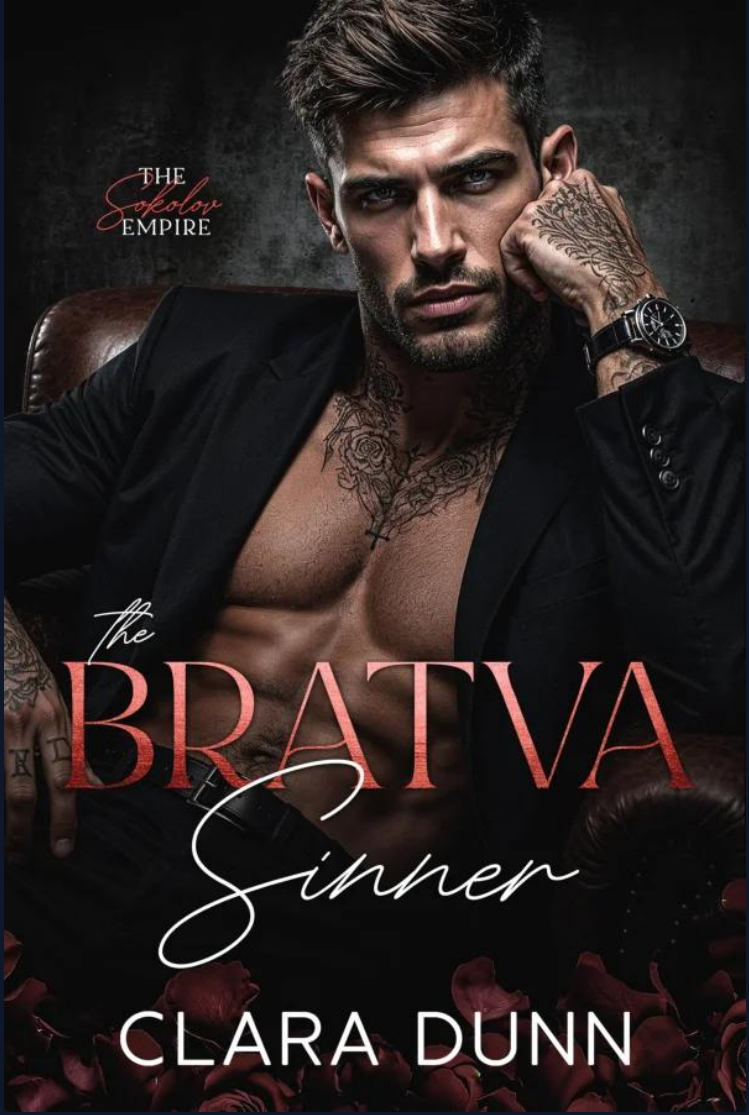
THE Sokolov EMPIRE
The BRATVA Sinner
CLARA DUNN

The Bratva Sinner

by **Clara Dunn**

BOOK DESCRIPTION

I was sold to a monster... then claimed by his Bratva enemy.

I know better than to trust dangerous men.

Especially men like Maksim Sokolov.

Rich. Ruthless. Tattooed. Miami's most notorious playboy. Bratva by blood, outlaw by choice.

When he finds me, he doesn't offer mercy.

He puts me behind locked doors and tells me I'm his to protect.

I want to hate him for it — his smooth smile, the possessive rules, the way he calls me princess like I'm already his.

But Maksim isn't the monster who bought me.

He's the one standing between me and the man who thinks I still belong to him.

I keep waiting for the mask to slip.

A monster shouldn't make me feel this safe.

He doesn't just want to save me.

He wants to keep me.

And when the men hunting me come to collect, Maksim will have to decide how much of his empire he's willing to burn.

For the girl he was never supposed to keep.

This is Book 2 in The Sokolov Empire series, where three ruthless brothers will each meet the one woman capable of bringing them to their knees. Each book is a standalone Bratva romance with a guaranteed HEA.

Download the full book in EPUB or PDF format:

Download on Tanpapena →

https://tanpapena.com/403106-the-bratva-sinner-clara-dunn