PATRICIA HAVERTON

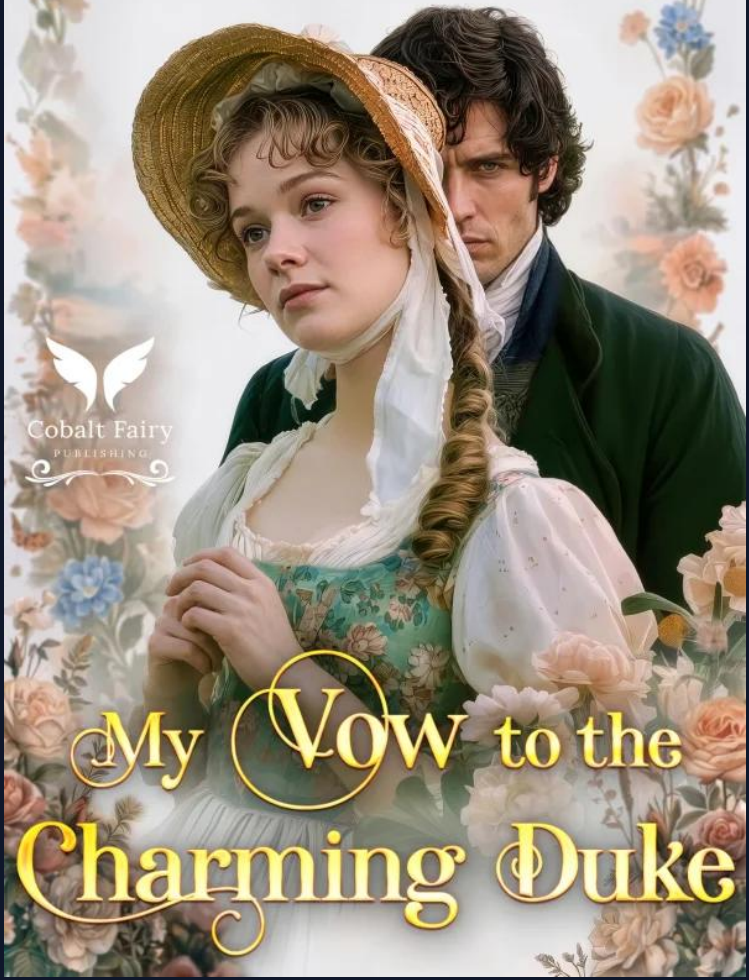

My Vow to the Charming Duke

My Vow to the Charming Duke

by **Patricia Haverton**

BOOK DESCRIPTION

“I am offering you my name, Catherine. Nothing more.”

“Good. Because I would never trust you with my heart.”

Lady Catherine Pembroke knows better than to trust a charming gentleman. Especially Adrian Marlowe, Duke of Alverton, the most notorious flirt in London and the one man dangerously capable of making her forget every warning she has ever given herself.

Adrian has spent his life making certain no woman comes close enough to claim his heart. But Catherine is immune to his practiced smiles, challenges him at every turn… and becomes the first woman he cannot seem to stay away from.

Then scandal strikes.

With Catherine’s reputation in ruins, Adrian offers the only solution Society will accept: his name. A marriage of convenience. No expectations. And certainly no love.

Except Adrian has already broken the most important rule.

He has fallen for his wife first.

And now he must convince the woman who trusts charming men least of all that, for once, his heart is the one thing he has never lied about.

*If you like powerful Dukes, loving Duchesses and a marvelous depiction of the majestic Regency and Victorian era, then My Vow to the Charming Duke is the novel for you.

An enchanting regency romance of 80,000 words (around 400 pages), written by Patricia Haverton and published by Cobalt Fairy.

No cheating, no cliffhangers, and a sweet happily ever after.

Pick up "My Vow to the Charming Duke" today to discover Patricia's captivating story!

Download the full book in EPUB or PDF format:

Download on Tanpapena →

https://tanpapena.com/403159-my-vow-to-the-charming-duke-patricia-haverton