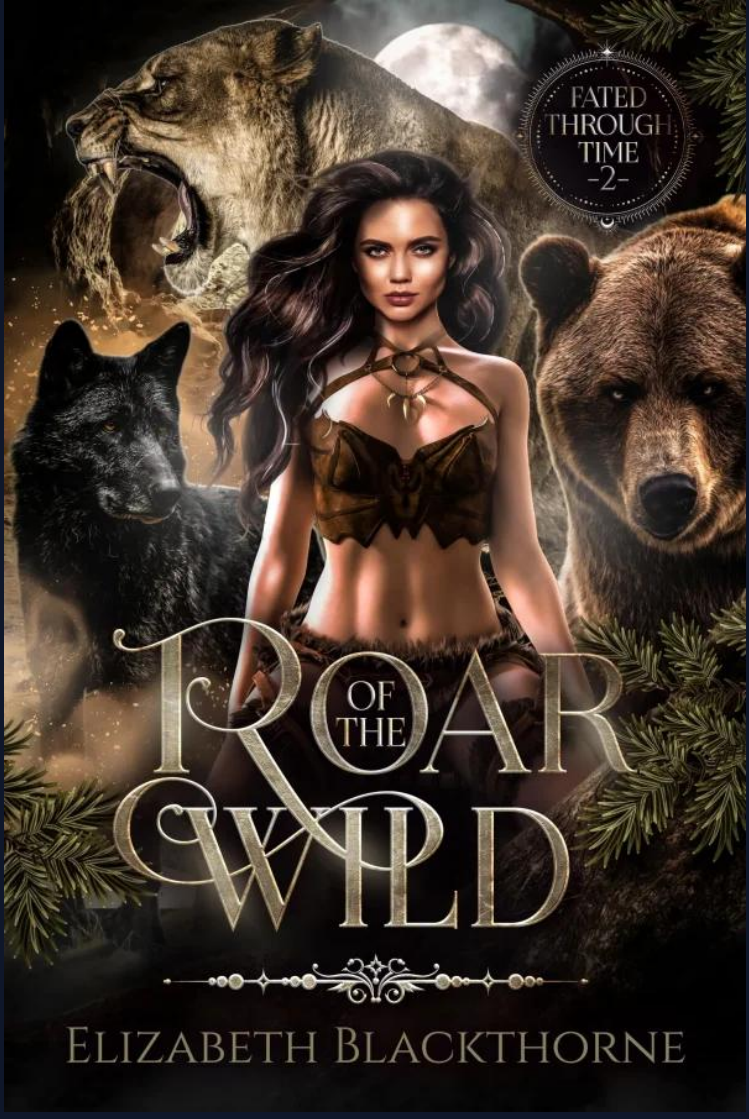
FATED THROUGH TIME
-2-
ROAR OF THE WILD
ELIZABETH BLACKTHORNE

Roar of the Wild

by **Elizabeth Blackthorne**

BOOK DESCRIPTION

I crossed twenty-five thousand years to save the world, but I didn't expect to find three reasons to stay.

After being torn from Daska and Rivik, I was carried across the wilderness and sold to Tau, the golden king of a vast cave-lion pride. He claimed I was his fated mate before he even knew my name.

I told him no.

Tau had never been refused in his life. But instead of taking what fate promised him, he offered me something no powerful man ever had before: the freedom to choose.

By the time Daska and Rivik finally found me, I had built a place among the lions—and my heart had begun reaching for a third man. Daska was the steady ground beneath my feet. Rivik was the fierce, wounded alpha whose bond had called to me in silence. Tau was sunlight, temptation and the terrifying possibility that I might be allowed to want everything.

But we didn’t come to this brutal age to find love.

Magic is draining from the future, and the source of the wound lies somewhere beyond the eastern mountains. Our equipment is dead. The route is uncertain. Winter is closing the passes, and Nathan never lets me forget that every day I spend with my new pride is another day the world moves closer to destruction.

He believes my heart is my greatest weakness. That when the moment comes, I’ll choose the person in front of me over all the lives I cannot see. He might be right.

Because the earth beneath the pride is beginning to move. Something ancient is stirring below us, and the power I carry is answering its call. Soon I may have to decide how much I’m willing to sacrifice to save the future. And whether I can abandon the men who have finally made me feel whole.

Download the full book in EPUB or PDF format:

Download on Tanpapena →

https://tanpapena.com/403062-roar-of-the-wild-elizabeth-blackthorne