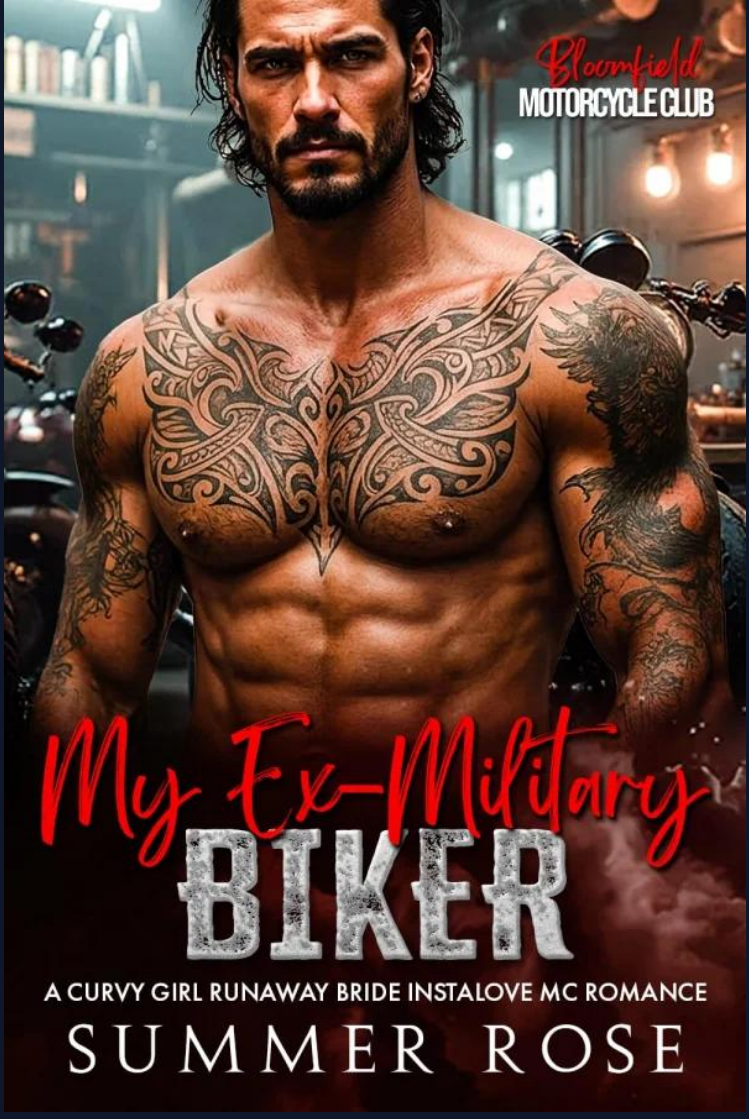
Bloomfield
MOTORCYCLE CLUB
My Ex-Military
BIKER
A CURVY GIRL RUNAWAY BRIDE INSTALOVE MC ROMANCE
SUMMER ROSE

My Ex-Military Biker

by **Summer Rose**

BOOK DESCRIPTION

Tate

I find Natalie in a wedding dress on the side of Route 9.

I'm bleeding from a knife wound, she's sitting next to a dead car, looking like her whole life just detonated.

She patches my wound without asking questions. The kind of calm I haven't seen outside the brothers or the military.

I notice her hands first. Then her mouth. Then the rest of her.

She tells me she left the altar four hours ago. Says she's spent twenty-seven years doing what everyone else wanted. Now she doesn't know what she wants.

I know what I want. Her.

The club's at war, and my world's nothing but violence.

But can I really let her go?

My Ex-Military Biker is a short, sweet, and steamy small-

town instalove romance with a happy-ever-after. It can be read as a standalone or together with the rest of the books in the Bloomfield: Motorcycle Club.

Download the full book in EPUB or PDF format:

Download on Tanpapena →

https://tanpapena.com/403110-my-ex-military-biker-summer-rose