SHARED

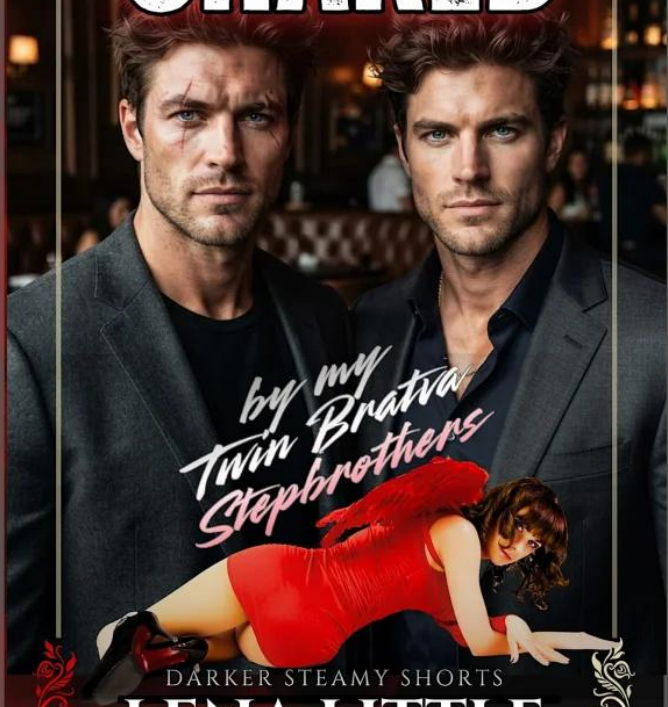

DARKER STEAMY SHORTS

LENA LITTLE

SHARED

by **Lena Little, P.A. Little**

BOOK DESCRIPTION

 Two Bratva twins

One forbidden obsession

 Zero rules

Aleksandr

Daniela doesn't know it yet, but she's mine.

That long, wavy chocolate-brown hair would look so f*cking good wrapped around my knuckles. Every glance she throws my way, every shy, unsure smile, every stubborn tilt of her chin and defiant glint in her soft hazel eyes — it all belongs to me.

She belongs to me.

She can fight it, sure, pretend she doesn't feel this magnetic pull between us, but I see through her. I know the way her breath catches when I get too close, how she swallows hard when my fingers brush against hers, the

unconscious rubbing of her thighs. She's trying to resist, but she won't win.

Not a chance.

She floats through her life like she's untouchable, like no one can claim her. That's cute. Adorable, even. I admire that fire, but I also know how to tame it.

Not by force — no. I'd never break her.

Never.

Just the opposite: I want her willing and, preferably, begging. Because when I want something, I always find a way to get it. Always.

And I have never wanted anyone or anything as much as I want her.

Not even this new position as the head of the Solokov Organization.

She'll wake up one day and realize she never had a choice. That she was always meant to be mine.

Fate.

Other men will never understand her the way I do.

None of them will ever worship her the way I will. Except one.

Mikhail. My twin brother.

Pretty soon, she'll see the truth. What we have isn't ordinary. It isn't fleeting. Not something ordinary people will ever understand. And not just because of our positions in this Organization. No.

In the end, she'll be in my arms. Or Mikhail's.

Or both.

Right where she belongs.

She was assigned two bodyguards

Now she has two passionate protectors

And one found family

–

SHARED: by my Twin Bratva Stepbrothers is a scorching, short 'n' steamy, MFM, why-choose novella featuring possessive Bratva twins, a curvy café-owning heroine, a

forbidden romance, and a found family. Guaranteed HEA.

□□NEW RELEASE from Amazon Bestselling Author LENA LITTLE

Author of POSSESSIVE STEPBROTHER and the STEAMY SHORTS series

ONE CLICK now to download: buy or read for FREE on Kindle Unlimited

✍□ a LENA LITTLE Darker Steamy Short

Download the full book in EPUB or PDF format:

Download on Tanpapena →

https://tanpapena.com/403133-shared-lena-little-pa-little